

Rev. no.	Rev. description	Date	Sign	Chk'd

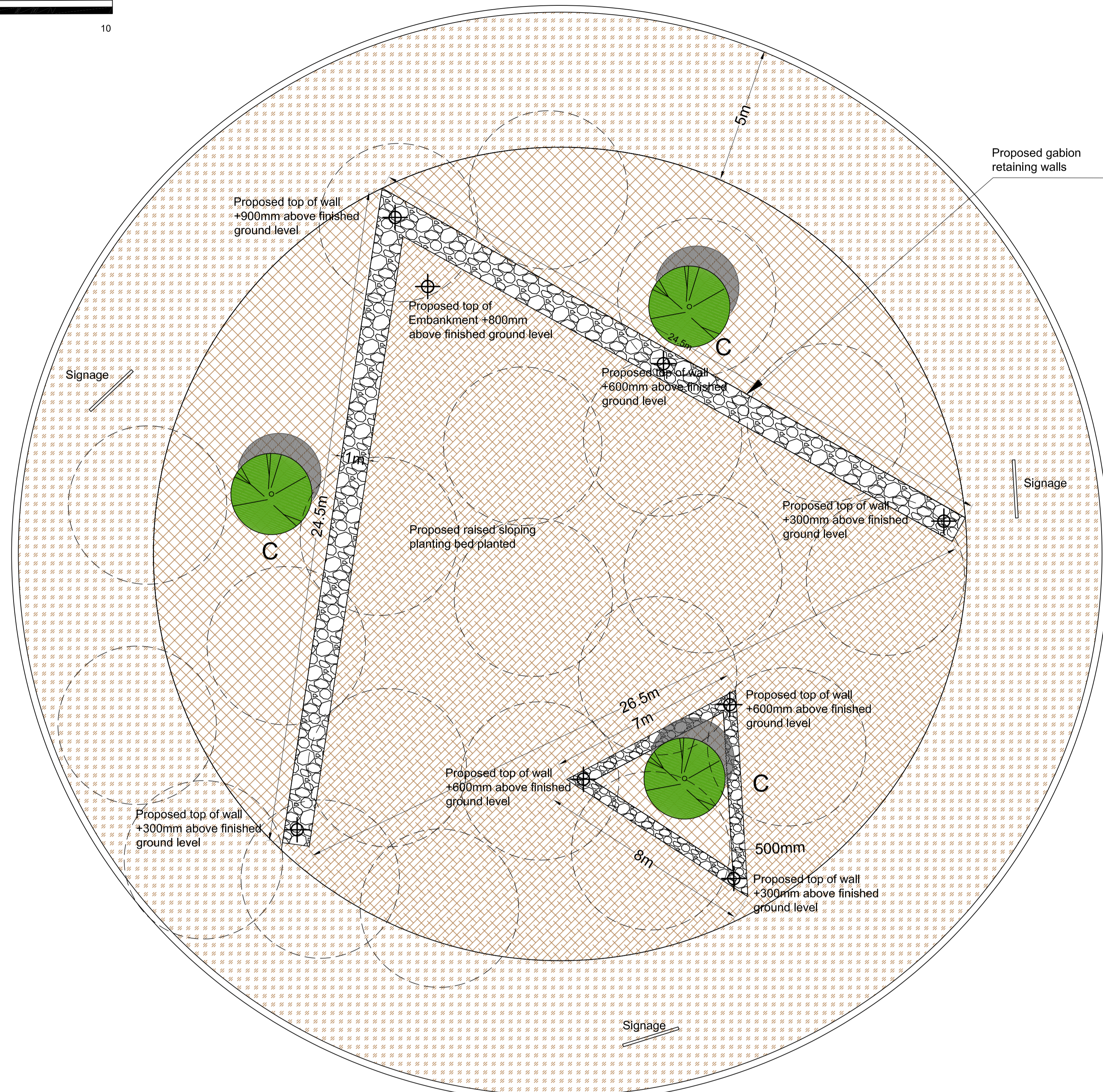
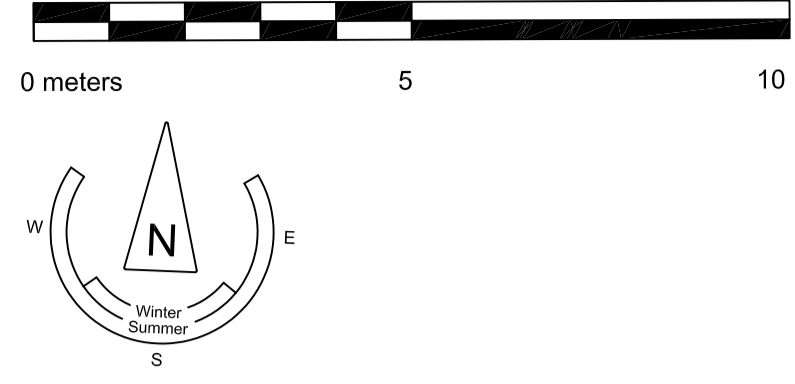

Legend

- Removal of all existing trees and stumps
- Proposed 3 no native trees, with new prepared topsoil pit appropriate for root zone, 2m Ø, 50mm layer bark mulch to base, see detail
- Soil to be prepared for clover meadow planting, see detail
- Gradually sloped embankment made up of imported topsoil, as per detail to make up levels. See drawing for levels.
- Existing area to be prepared to a weed free till and an average of 50mm additional good quality top soil added and rotavated in to create final levels
- Proposed sloped gabion wall, retaining a new sloped embankment behind, made by specialist, include for fill with limestone rock, see detail

Notes:
 This drawing to be read in conjunction with other drawings and specifications issued with this tender.
 Contractor responsible for locating and screening for services before starting work on site
 Include for all existing grass, barkmulch, trees and weed barrier and any other arisings to be removed and disposed of off site

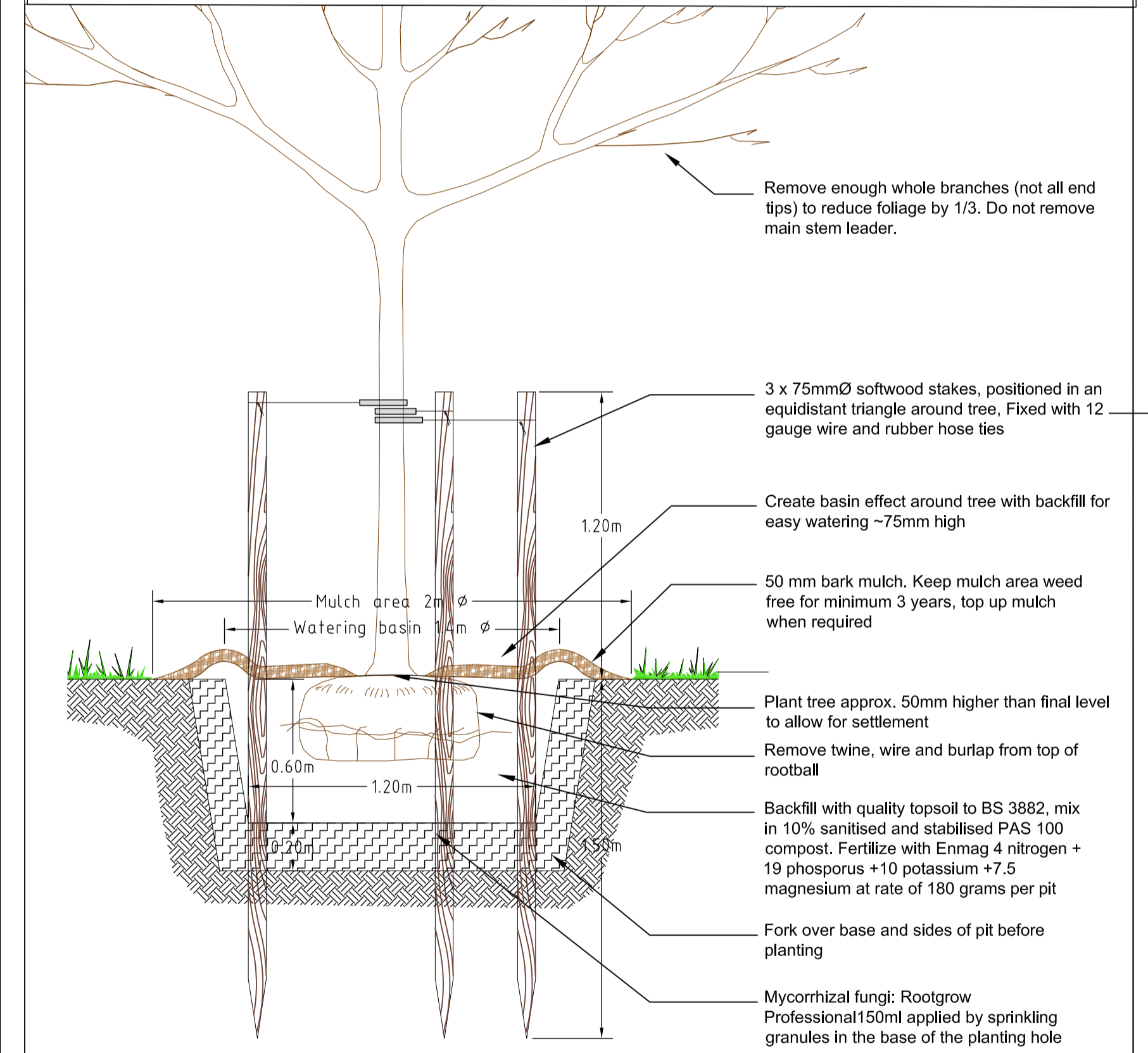

Large Tree Planting Detail

Semi-mature tree (typically 20+cm girth). This drawing is not to scale.
 Nb. For a tree to reach its full specimen potential, it should have, on average, access to some 30m³ of soil, this will vary depending on the tree type.

Note: No scaled measurements to be taken from this drawing, written dimensions only. Scales are indicative only and can vary with different printing and photocopying methods. This is not a construction document. Further specification, measurements and levels can be provided at Construction phases as required by the client.

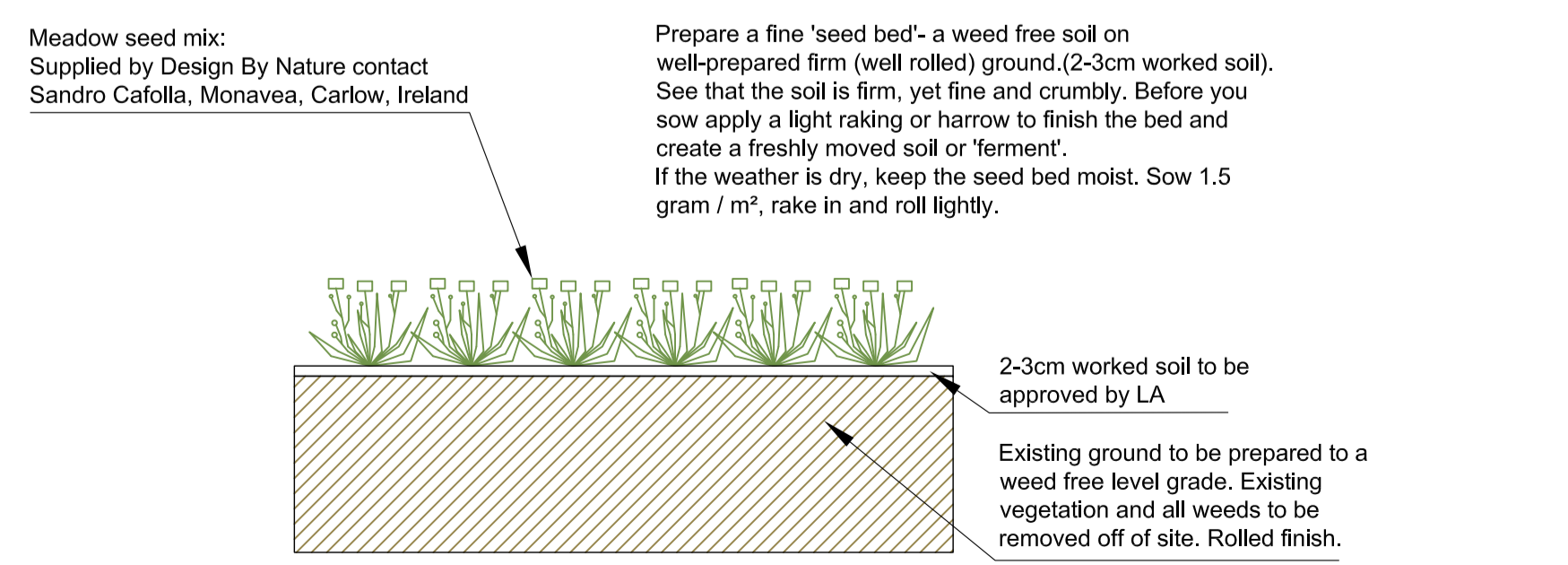

Clover Meadow Scale 1:20 (A1)

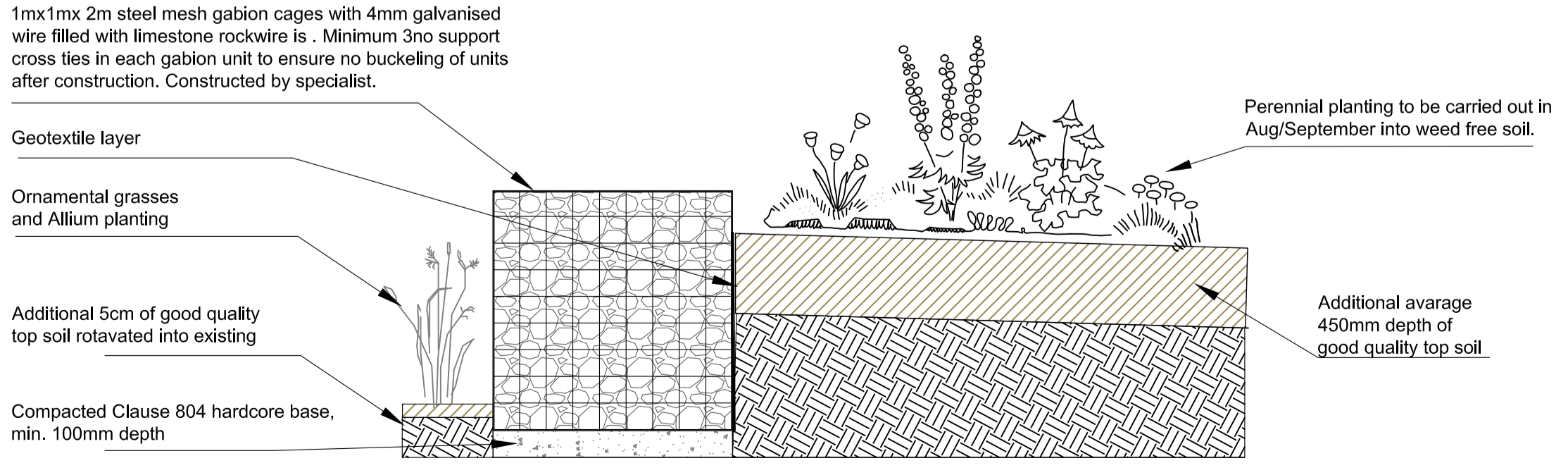

Gabion retaining walls Scale 1:20 (A1)

FILE: CAUSEWAY/MBARRANNAIDAVE RYANDAVE RYAN - TENNES_DWG5_100511394-16_BALLYCUMMINDAG PLOTTED: 10/10/2020 12:19 BY USER: MARIANNA
 Registered Landscape Architect

An Chomhairle Oidhreacht
 The Heritage Council

Client: Limerick City and County Council
 Project: Landscape Designs and Maintenance Plans for Limerick City Roundabouts

Drp Title: 6- Ballycummin Roundabout Hardworks
 Stage: Tender Stage

Drp. No.: T399-116
 Scale: 1:100 @ A1
 Date: 2020, June 24th
 Drawn By: MW Checked by: DR

DAVE RYAN
 LANDSCAPE ARCHITECT

12 Barrington Street Limerick
 www.daveryan.ie Tel.: 061 59 00 01
 Mob.: 087 314 5 70
 Email: info@daveryan.ie